



1591971

INTERSTATE <input type="checkbox"/>	CITY STREET <input checked="" type="checkbox"/>	FIRE RESULTED <input type="checkbox"/>
STATE ROUTE <input type="checkbox"/>	OTHER <input type="checkbox"/>	STOLEN VEHICLE <input type="checkbox"/>
COUNTY RD <input type="checkbox"/>	PRIVATE WAY <input type="checkbox"/>	HIT & RUN INVOLVED <input type="checkbox"/>

CASE # 08-636423

LOCAL AGENCY CODING

TOTAL # OF UNITS 02 OBJECT STRUCK

DATE OF COLLISION Current Date 154517 0.00 N  E  IN  S  W  OF 1140

ON (PRIMARY TRAFFIC WAY) INTERSECTION  NON-INTERSECTION   
Greenwood Ave N BLOCK NO. 8500.00 MILE POST

DISTANCE 0.00 MILES OF (REFERENCE OR CROSS STREET) N. 85th Street

UNIT 01 MOTOR VEHICLE  PEDAL CYCLE  DAMAGE THRESHOLD MET YES  NO  PHONE Home 253-631-1411 Work 206-633-2033

LAST NAME Heusser FIRST NAME Ronald MIDDLE INITIAL B

STREET NEW ADDRESS 26429 189th SE

CITY Kent ST WA ZIP 98033

CDL ENDORSEMENTS RESTRICTIONS

DRIVER'S LICENSE # HEUSSRB52IPQ STATE WA SEX M D.O.B. 06-21-1948

ON DUTY  STATUS - AIRBAG 2 RESTR. 4 EJECT 1 HELMET USE - INJURY CLASS 7 NATURE OF INJURIES Sore Neck

LICENSE PLATE # 551AQE STATE WA VIN# PBL639J1KR617395C1

TRAILER PLATE # STATE TRAILER PLATE # STATE

VEH. YEAR 2004 MAKE MER MODEL W00SL STYLE 2Door VEHICLE TOWED YES  NO  TOWED BY GOVT. VEHICLE YES  NO

REGISTERED OWNER INFO. Same as above

LIABILITY INSURANCE IN EFFECT  INSURANCE CO. & POLICY # American States AS456098900

VEHICLE LEGALLY STANDING YES  NO  CITATION # T000123 CHARGE Fail to Yield R/Way



UNIT 02 MOTOR VEHICLE  PEDAL CYCLE  PEDESTRIAN  PROPERTY OWNER  DAMAGE THRESHOLD MET YES  NO  PHONE Home 360-239-1977 Work 360-586-3872

LAST NAME Cooper FIRST NAME William MIDDLE INITIAL E

STREET NEW ADDRESS 5627 Benjamin Ave. NW

CITY Olympia ST WA ZIP 98504

CDL ENDORSEMENTS RESTRICTIONS

DRIVER'S LICENSE # COOPEWE495GP STATE WA SEX M D.O.B. 10-07-1955

ON DUTY  STATUS - AIRBAG 2 RESTR. 4 EJECT 1 HELMET USE - INJURY CLASS 7 NATURE OF INJURIES Sore Neck and Back

LICENSE PLATE # 075DSZ STATE WA VIN# 8KLB631975GR263P4

TRAILER PLATE # STATE TRAILER PLATE # STATE

VEH. YEAR 1999 MAKE CHEV MODEL Caprice 4D VEHICLE TOWED YES  NO  TOWED BY Ken's Towing GOVT. VEHICLE YES  NO

REGISTERED OWNER INFO. Same as above

LIABILITY INSURANCE IN EFFECT  INSURANCE CO. & POLICY # Farmers #WA-84-09876

VEHICLE LEGALLY STANDING YES  NO  CITATION # OFFICER'S NAME (PRINT) CPL. L. Mosley BADGE OR ID # 622 AGENCY WSP

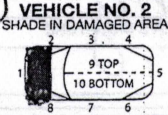



ADDITIONAL PERSONS INVOLVED (PASSENGERS AND/OR WITNESSES ONLY)

NAME (LAST, FIRST, MIDDLE INITIAL) Cooper Patricia A.  
 ADDRESS & PHONE # 5127 Benjamin Ave NW Olympia WA 98504 360-239-1977  
 PASSENGER  WITNESS  UNIT # 2 SEAT POS 3 AIRBAG 2 RESTR 4 EJECT 1 HELMET USE - INJURY CLASS 6 NATURE OF INJURIES Neck & Back

NAME (LAST, FIRST, MIDDLE INITIAL) Coleman, Richard F.  
 ADDRESS & PHONE # 3345 Rolling River Drive Seattle WA 98146 206-123-4567  
 PASSENGER  WITNESS  UNIT # - SEAT POS - AIRBAG - RESTR - EJECT - HELMET USE - INJURY CLASS - NATURE OF INJURIES

NAME (LAST, FIRST, MIDDLE INITIAL)  
 ADDRESS & PHONE #  
 PASSENGER  WITNESS  UNIT # SEAT POS AIRBAG RESTR EJECT HELMET USE INJURY CLASS NATURE OF INJURIES

DIAGRAM

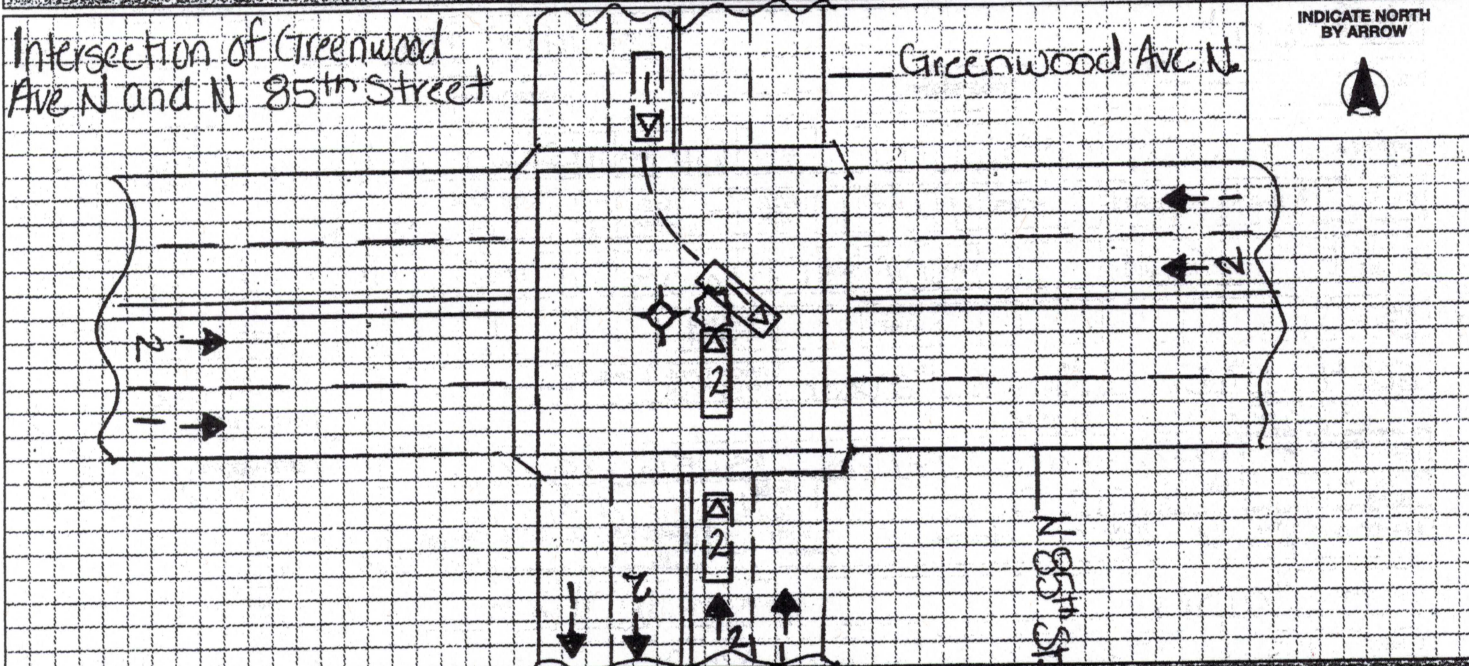

NARRATIVE

Vehicle #1 was traveling S/B on Greenwood Ave N. in lane 2 of 2.  
 Vehicle #2 was traveling N/B on Greenwood Ave N. in lane 2 of 2.  
 Vehicle #1 made a left turn onto E/B N. 85th Street in front of Vehicle #2. Vehicle #2 struck Vehicle #1 in the intersection of Greenwood Ave. N. and N. 85th St.

I CERTIFY (DECLARE) UNDER PENALTY OF PERJURY UNDER THE LAWS OF THE STATE OF WASHINGTON THAT THE FOREGOING IS TRUE AND CORRECT. (RCW 9A.72.085)

INVESTIGATING OFFICER'S SIGNATURE *J. Masley* UNIT OR DIST. DET 02/14 Today's Date DATED DATE PLACE SIGNED King County, WA

APPROVED BY BADGE OR ID # #622 ORI # WAWSP0214 TIME POLICE DISPATCHED 1545 TIME POLICE ARRIVED 1551